



**Welcome to Lincoln Park Ski Club's 2024 Trip to Park City!** You have chosen North America's largest and Utah's best-known ski resort. Park City is known for "the best snow on earth", outstanding dining, upscale shopping and vibrant nightlife. Park City is a high-altitude ski resort at 6,900 ft. and over 10,000 ft. at mountain top. To help get acclimated to the thin mountain air, drink plenty of water, limit alcohol consumption, avoid strenuous activity and get plenty of sleep for the first 24 hours.

Our trip leader, Karen Allabasatro and assistant trip leader, Rebecca Shaffer, have worked hard at putting together a thorough itinerary. It includes travel logistics, lodging, mountain information and dining/social options for each day of the trip. Take a few moments to review our itinerary and contact your trip leaders with any questions. Keep in mind that this itinerary includes "optional items". So choose what you'd like to do. We hope that you find this trip to be a social and fun experience.

**IMPORTANT:** Our Group Record Locator/Confirmation Code is **CBXQKG**. When you check in, you'll only see your reservation. You can change your seat assignment, check your bags and pay for them at that time. Check in will be similar to when you travel on your own reservation.

**IMPORTANT - if you purchased an Epic multi-day or season lift pass remember to bring it with you.** If you have not received your pass from Vail resorts, then bring your confirmation email with you to Park City, so that they can print your pass at a Breckenridge Lift Ticket Office.

A special welcome goes out to our new members – Eleni Bis Bis, Jonathan Shaffer, Rachael St Peter, Jeremiah Stuppy and Austin Walker. They are joining us for their first LPSC ski trip. We hope you have a wonderful mountain experience, make some new friends and join us for future trips & social events.

On our arrival day, all members are encouraged to join the group for a pizza party at the hotel's Versante restaurant. It's a great opportunity to share drinks and get to know your fellow skiers and trip leaders.

All members are encouraged to join us for a hot breakfast buffet each morning available off the lobby between 7-10 a.m. daily. Optional daily lunches are scheduled between 11:30am and 1pm on the mountain (see our itinerary for locations.) We hope that all participants join us as this is a great way to get to know your fellow trip members and plan your afternoon and evening. **Look for our lime green fanny packs.**

Optional Après ski will be scheduled beginning at 3:30 each day. There you can share a drink with fellow skiers after a terrific day of skiing. Optional dinner reservations have been planned/scheduled for most evenings. (See the itinerary for details and links to the restaurants' websites.) Note: we made a few reservations at various locations. If you would like to attend, then **Log into LPSC's website or mobile app using your user ID and password.** Go to the Event Calendar page and navigate to your preferred date. Click on the reservation button and follow the prompts to **reserve your spot.** Keep in mind that it is first come, first served.

Lastly, we encourage everyone to download LPSC's new mobile app to chat and locate your fellow trip participants on the mountain. (See itinerary for details.) If you like to share your photos then we also encourage you to download the "Photo Circle app" (See itinerary for details.)

Feel free to contact your trip leaders if you have any questions or concerns. During the trip, please call or text us and refrain from emailing us. We've tried to make this an exciting trip and we hope you enjoy your ski vacation with us.

Ski safe and have fun,

*Karen Allabasatro* (Trip Leader)     *Rebecca Shaffer* (Assistant Trip Leader)

Karen Allabasatro: and Rebecca Shaffer:

## Table of Contents with Links

This is an interactive table. Click on the section you would like to read and the embedded link will take you directly to that location. To go back to the “Table of Contents” hold the **ALT+arrow-left** key to go back to the previous location, but only if you jumped to the new location, not by scrolling through the document. If you scroll then you may have to hit the **ALT+arrow-left** key a few times to go back.

1. [Trip Leader Contact information](#)
2. [Flight Information](#)
  - a. [Airline Schedule](#)
  - b. [Group Airline Passenger Ticket Information](#)
3. [Transportation](#)
  - a. [Ground Transportation To and From the Airport](#)
  - b. [Transportation in Town](#)
4. [Trip Participant Contact information](#)
5. [Resort/Lodging Information](#)
  - a. [Lodging Information](#)
  - b. [Lodging Amenities](#)
  - c. [Rooming List](#)
6. [Ski Equipment Rental](#)
7. [Lift Ticket/Pass Information](#)
8. [Dining Suggestions:](#)
  - a. [Breakfast](#)
  - b. [Welcome Reception](#)
  - c. [Lunch and Après Ski](#)
  - d. [Schedule of Dinners](#)
  - e. [Dinner Reminders](#)
  - f. [Information on Other Suggested Restaurants in Town](#)
9. [Other Activities to do](#)
10. [Picture sharing apps - Photo Circle and Instagram apps](#)
11. [Miscellaneous Info](#)
  - a. [LPSC Mobile App – Group texting app](#)
  - b. [Other info on LPSC Website](#)
12. [Daily Trip Summary](#)

## Trip Leader contact information

|   |                  |  |  |
|---|------------------|--|--|
| 1 | Karen Allabastro |  |  |
| 2 | Rebecca Shaffer  |  |  |

## Flight Information

### Airline Schedule

|                  | Date          | Flight #      | Leave        | Arrive       |
|------------------|---------------|---------------|--------------|--------------|
| <b>Departure</b> | Sun, March 17 | American 2069 | ORD 10:10 am | SLC 12:47 am |
| <b>Return</b>    | Fri, March 22 | American 2069 | SLC 1:37 pm  | ORD 5:46 pm  |

**Departure:** Arrive at O'Hare Airport no later than 8:00 a.m. Go to Terminal 3. A valid government issued photo ID is required for everyone.

**Return:** Leave your bag outside your door by 9:00 a.m. with your name somewhere on the bag so portage can pick it up and load it in bus. Meet in the Lobby at 9:45 am (for Group Picture & Announcements) Load the bus time: 10:00 am Departure Time: 10:15/10:30 am Arrival time at airport 11:30 am

Please call Trip Leader Karen Allabastro if you are running late for either flight.

**IMPORTANT:** Our Group Record Locator/Confirmation Code is **CBXQKG**. When you check in, you'll only see your reservation. You can change your seat assignment, check your bags and pay for them at that time. Check in will be similar to when you travel on your own reservation.

The American Airlines baggage fees: Checked luggage is \$30 for each bag. One ski bag and one boot bag count as one checked bag (not two). Maximum weight is 50 pounds. Read about more details at this [American baggage link](#).

## Group Airline Passenger Ticket Information

### Air and Ground Transportation use from Salt Lake City to Park City and Park City to Salt Lake City

|   | Participant        | Group Flight | Bus to Hotel | Bus to SLC |    | Participant       | Group Flight | Bus to Hotel | Bus to SLC |
|---|--------------------|--------------|--------------|------------|----|-------------------|--------------|--------------|------------|
| 1 | Karen Allabastro   | yes          | yes          | yes        | 11 | Michael McKee     | yes          | yes          | yes        |
| 2 | Michael Chip       | yes          | yes          | yes        | 12 | Charles Norton    | yes          | yes          | yes        |
| 3 | Joseph Fisher      | yes          | yes          | yes        | 13 | Mona Patel        | yes          | yes          | yes        |
| 4 | Alan Frohlichstein | yes          | yes          | yes        | 14 | Jonathan Shaffer  | yes          | yes          | yes        |
| 5 | Claire Gadbois     | yes          | yes          | yes        | 15 | Rachael St. Peter | yes          | yes          | yes        |
| 6 | Tony Kim           | yes          | yes          | yes        | 16 | Thomas Viancourt  | yes          | yes          | yes        |
| 7 | Theresa Kuhlemier  | yes          | yes          | yes        | 17 | Austin Walker     | yes          | yes          | yes        |

|    |                |     |     |     |    |          |     |     |     |
|----|----------------|-----|-----|-----|----|----------|-----|-----|-----|
| 8  | Dean Martell   | yes | yes | yes | 18 | Lisa Yee | yes | yes | yes |
| 9  | Deana McCarthy | yes | yes | yes |    |          |     |     |     |
| 10 | Tim McElhatton | yes | yes | yes |    |          |     |     |     |

#### Participants with own Air using our transportation to and from the airport/resort

|                 |         |                 |         |
|-----------------|---------|-----------------|---------|
| Eleni Bisbis    | Yes/Yes | Dave Mansfield  | Yes/No  |
| Dan Brossard    | No/No   | Nancy Nagel     | Yes/Yes |
| Amory Cummings  | No/No   | Martina Sangin  | Yes/Yes |
| Judith Gray     | No/Yes  | Rebecca Shaffer | Yes/No  |
| Richard Gray    | No/Yes  | Jeremiah Stuppy | Yes/Yes |
| Marianne Hensel | Yes/Yes | Jason Walters   | No/Yes  |
| Kellie Flanagan | Yes/Yes |                 |         |

***NOTE:*** Those arranging their own flights must arrive in Salt Lake City before ours and depart Salt Lake City after ours if planning to take group ground transportation. The bus will not wait or leave early. Those who miss the bus or need to arrive at the airport earlier will have to arrange their own transportation at their expense.

#### Summary:

18 Participants using group roundtrip flights from ORD and SLC Airport and 13 on their own.

26 Participants using ground transportation from SLC Airport to the hotel and 5 on their own.

27 Participants using ground transportation from the hotel to SLC Airport and 4 on their own.

## Transportation

### Ground Transportation to and From the Airport

Company: LeBus Phone | 801-975-0202 | Charter #: 165024

The ride from the SLC airport to our hotel takes approximately one hour and includes a grocery store stop. Gather your luggage and wait for the Trip Leaders in the luggage claim area. They will tell you which door or lane to meet the bus at as it is in a holding lane.

|                  |                                                                                                                                                                                                                                                                                                                    |
|------------------|--------------------------------------------------------------------------------------------------------------------------------------------------------------------------------------------------------------------------------------------------------------------------------------------------------------------|
| Departure (3/17) | Upon arrival, group will proceed to baggage claim and once all bags have been claimed, trip leader will call driver who will pull up to staging area. Bus driver info to be provided approximately 48 hours prior to departure. A one-hour grocery stop is included. Driver gratuity is not included.              |
| Return (3/22)    | Leave your bag outside your door by 9:00 a.m. with your name somewhere on the bag so portage can pick it up and load it in bus. Meet in the Lobby at <b>9:45 am</b> (for Group Picture & Announcements) Load the bus time: <b>10:00 am</b> Departure Time: <b>10:30 am</b> Arrival time at airport <b>11:30 am</b> |

**Note:** The shuttle cannot be held for delays to those on alternate flights. In the event you are delayed beyond the departure time, you will need to find alternate transportation to the resort.

An optional grocery stop has been scheduled on our way to Park City. This stop will be at Park City Market Pharmacy, 1500 Snow Creek Dr, Park City, UT 84060.

## Transportation in Town

**Peaks Hotel Shuttle:** Peaks Hotel has their own convenient shuttle that goes to Park City and Deer Valley lifts from 8:00 a.m.-4:45 p.m. and leaves every 30-minutes. Shuttle goes to Main Street and back to the hotel from 5:30-9:45 p.m. every 30-minutes.

**Village Transportation:** [Park City Transit offers convenient bus service](#) (every 20 mins in peak hours) throughout the Park City area. Bus goes to Park City and Canyons Village Lifts (front of Peaks Hotel), and to Main Street (back of Hotel). It also goes to Deer Valley. See Park City Peak front desk for information and brochure.

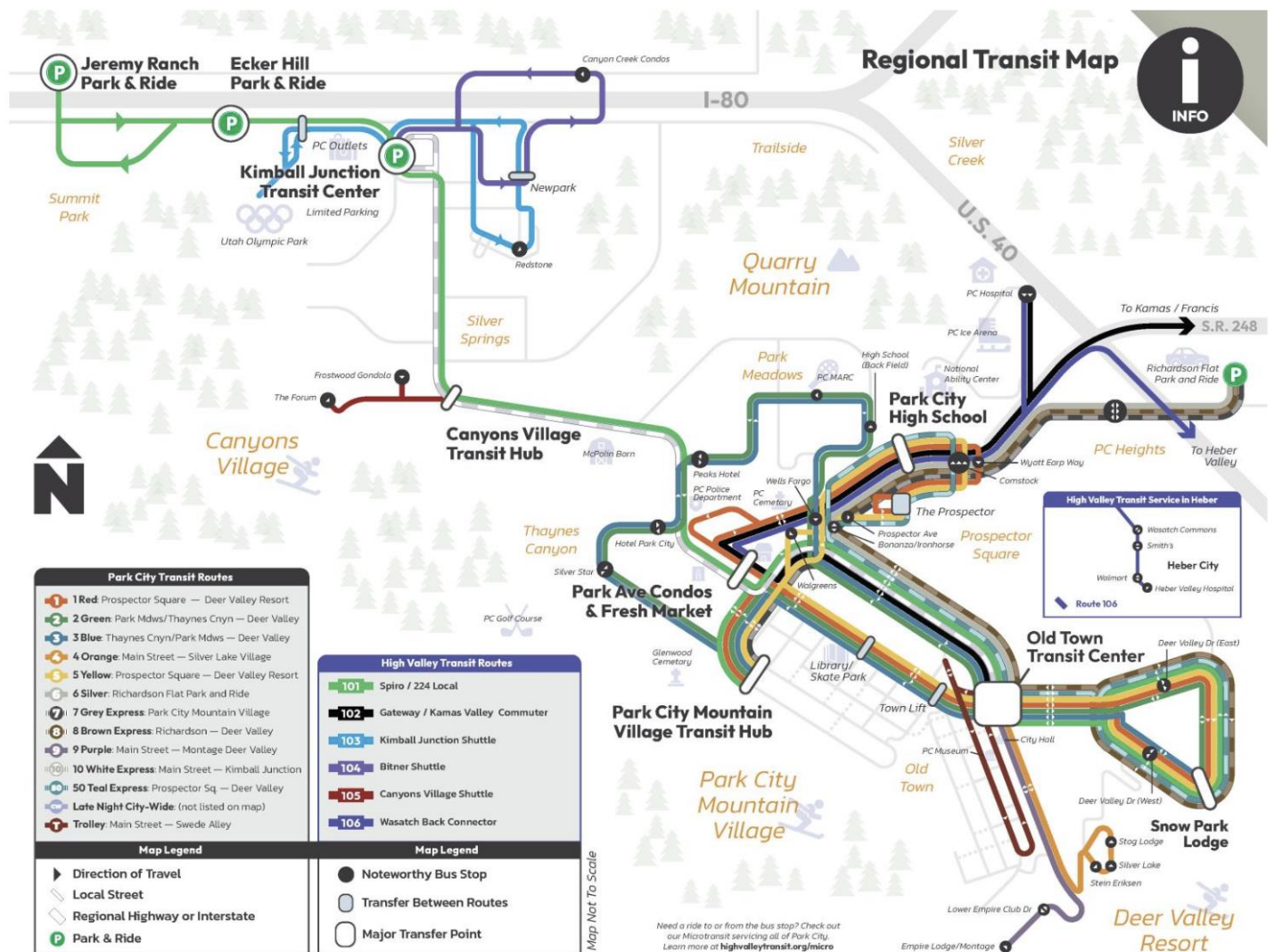

## Trip Participant Contact Information and Skier Type

| #  | Name                 | Cell Phone | Email | Skier Type            |
|----|----------------------|------------|-------|-----------------------|
| 1  | Karen Allabastro     |            |       | Intermediate/Advanced |
| 2  | Eleni Bisbis         |            |       | Intermediate          |
| 3  | Dan Brossard         |            |       | Expert                |
| 4  | Michael Chip         |            |       | Intermediate/Advanced |
| 5  | Amory Cummings       |            |       | Expert                |
| 6  | Joseph (Jeff) Fisher |            |       | Intermediate/Advanced |
| 7  | Kellie Flanagan      |            |       | Intermediate          |
| 8  | Alan Frohlichstein   |            |       | Expert                |
| 9  | Claire Gadbois       |            |       | Intermediate          |
| 10 | Judith Gray          |            |       | Intermediate          |
| 11 | Richard Gray         |            |       | Expert                |
| 12 | Marianne Hensel      |            |       | Intermediate          |
| 13 | Tony Kim             |            |       | Expert                |
| 14 | Theresa Kuhlemier    |            |       | Intermediate/Advanced |
| 15 | David Mansfield      |            |       | Intermediate/Advanced |
| 16 | Dean Martell         |            |       | Intermediate          |
| 17 | Deana McCarthy       |            |       | Expert                |
| 18 | Tim McElhatton       |            |       | Intermediate          |
| 19 | Michael McKee        |            |       | Expert                |
| 20 | Nancy Nagel          |            |       | Intermediate          |
| 21 | Charles Norton       |            |       | Intermediate/Advanced |
| 22 | Mona Patel           |            |       | Intermediate          |
| 23 | Martina Sangin       |            |       | Intermediate          |
| 24 | Jonathan Shaffer     |            |       | Intermediate          |
| 25 | Rebecca Shaffer      |            |       | Intermediate/Advanced |
| 26 | Rachael St. Peter    |            |       | Intermediate/Advanced |

|    |                  |  |                       |
|----|------------------|--|-----------------------|
| 27 | Jeremiah Stuppy  |  | Intermediate/Advanced |
| 28 | Thomas Viancourt |  | Intermediate/Advanced |
| 29 | Austin Walker    |  | Intermediate          |
| 30 | Jason Walters    |  | Intermediate/Advanced |
| 31 | Lisa Yee         |  | Intermediate          |

## Resort / Lodging Information

### Park City Peaks Hotel

2346 Park Ave  
Park City, UT 84060  
(435) 649-5000  
<https://www.parkcitypeaks.com/>

**Check-In Time: 4:00 pm**

**Check-Out Time: 11:00 am**

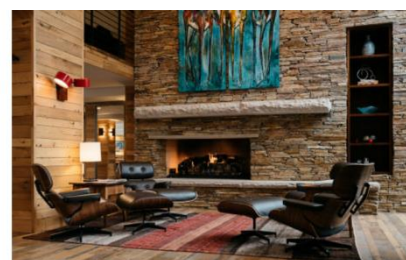
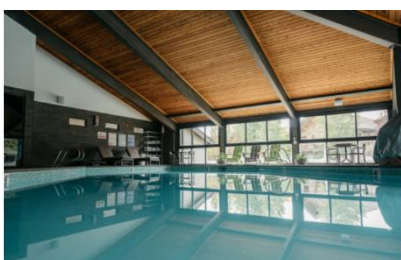
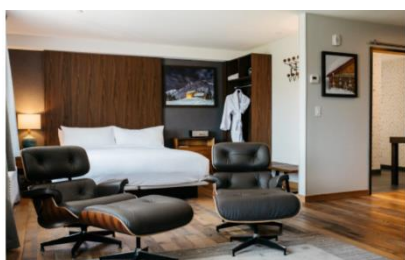

- **Check-in** - Porterage is included in our lodging. Porters will be on site to assist in bag handling. One representative from each room should place a credit card down for their room.
- **Check-out** Instructions: - Porterage is included in our lodging. Leave your luggage outside your room by 9:30 a.m. sharp so they can pick up and load on the bus. Be sure your name is on your luggage somewhere. For departure, those who are taking our ground transportation need to be checked out and in the lobby by 10:00 am. We will take our group pictures and wait for the bus. Those that have arranged their own flights should also be in the lobby at 10:00 am to participate in the group photo.
- **Free Peaks Hotel Shuttle:** Peaks Hotel has their own convenient shuttle that goes to Park City and Deer Valley lifts from 8:00 a.m.-4:45 p.m. and leaves every 30-minutes. Shuttle goes to Main Street and back to the hotel from 5:30-9:45 p.m. every 30-minutes. In front of Marriott to the ski area (3 stops are the Gondola, Beaver Run/base of Peak 9, and The Village/further down base of Peak 9). The shuttle is run on-demand, by calling the shuttle phone number.

### Lodging Amenities

- Upscale Mid-Century Modern
- 24 Hour Front Desk & Concierge
- Free Daily Breakfast
- Versante Restaurant & Bar
- Ski Storage
- On-Site Ski/Snowboard Rentals
- Indoor/Outdoor Pools & Hot Tubs
- Fitness Center & Spa
- Outdoor Fire Pit & Lounge Area
- Hotel Shuttle to Park City & Deer Valley Lifts, and Main Street Every 30 Minutes
- Free Park City Transit Bus to Park City, Canyons & Main Street Every 20 Minutes

### Rooms include:

- Desk and chair
- Mini refrigerators with freezer
- Single serve coffee maker
- Complimentary internet

## Rooming List

|   | Room 1            |   | Room 2            |   | Room 3            |   | Room 4             |
|---|-------------------|---|-------------------|---|-------------------|---|--------------------|
| 1 | Claire Gadbois    | 1 | Dan Brossard      | 1 | Thomas Viancourt  | 1 | Rachael St. Peter  |
|   | Single Supplement |   | Single Supplement |   | Single Supplement |   | Single Supplement  |
|   | Room 5            |   | Room 6            |   | Room 7            |   | Room 8             |
| 1 | Richard Gray      | 1 | Dean Martell      | 1 | Nancy Nagel       | 1 | Tony Kim           |
| 2 | Judith Gray       | 2 | Tim McElhatton    | 2 | Lisa Yee          | 2 | Alan Frohlichstien |
|   | Room 9            |   | Room 10           |   | Room 11           |   | Room 12            |
| 1 | Michael McGee     | 1 | Austin Walker     | 1 | Amory Cummings    | 1 | Rebecca Shaffer    |
| 2 | Michael Chip      | 2 | Jeremiah Stuppy   | 2 | Jeff Fisher       | 2 | Jonathan Shaffer   |
|   | Room 13           |   | Room 14           |   | Room 15           |   | Room 16            |
| 1 | Dave Mansfield    | 1 | Marianne Hensel   | 1 | Mona Patel        | 1 | Chuck Norton       |
|   | Single Supplement | 2 | Theresa Kuhlemier | 2 | Deana McCarthy    | 2 | Jason Walters      |
|   | Room 17           |   | Room 18           |   |                   |   |                    |
| 1 | Karen Allabastro  | 1 | Kellie Flanagan   |   |                   |   |                    |
| 2 | Eleni Bisbis      | 2 | Martina Sangin    |   |                   |   |                    |

## Ski Equipment Rental

It is strongly suggested that you reserve ski equipment at least a couple days before departing for Park City to ensure best ski equipment will be available when you arrive.

### Ski 'N See – 30% off Rack Rate

Conveniently located in Park City Peak Hotel, rates are listed below in the table.

For details and to make your reservation, please use one of these two options:

1. Follow this link: [www.skinsee.com/travel](http://www.skinsee.com/travel) and use code SGCF30.
2. Call 1-800-722-3685 and provide discount code SGCF30

| Region   | Ski Packages         | Brand - Model                              | Boots          | Rack Rate | 27%   | 30%   |
|----------|----------------------|--------------------------------------------|----------------|-----------|-------|-------|
| Hotel    | Demo Ski             | Salomon, K2, Rossi, Line, Volkl, Atomic, + | Salomon, Head  | 80.00     | 58.40 | 56.00 |
| Hotel    | Preferred Ski        | Salomon Stance 80                          | Salomon, Head  | 65.00     | 47.45 | 45.50 |
| Hotel    | Junior Preferred Ski | Elan Ace                                   | Dalbelo        | 40.00     | 29.20 | 28.00 |
| PC Hotel | Demo Snowboard       | Burton, K2, Salomon, Lib Tech              | Burton, K2 Boa | 80.00     | 58.40 | 56.00 |
| PC Hotel | Snowboard            | Salomon with Strap Bindings                | K2 Boa         | 65.00     | 47.45 | 45.50 |
| PC Hotel | Junior Snowboard     | Salomon with Strap Bindings                | K2 Boa         | 38.00     | 27.74 | 26.60 |
| Hotel    | Helmet               | Scott, Giro                                |                | 15.00     | 10.95 | 10.50 |

### Ski Lessons / Guided Tours

Park City - Please see the attached link for information on Park City ski lessons, guided tours and other helpful information: <https://www.parkcitymountain.com/explore-the-resort/activities/winter-activities/historic-mountain-tours.aspx>

Deer Valley – Please see the attached link for Deer Valley ski lessons, guided tours and other helpful information: <https://www.deervalley.com/things-to-do/activities/mountain-host-tours>

## Lift Ticket/Pass Information

### General Lift ticket information:

- Epic Lift Tickets – Many of you have purchased Epic Season or multi-day passes from one of our trip providers or on your own. **Please remember to bring it with you!** If you have not received your Epic lift pass, it is our understanding that you may get your pass in Park City by taking your confirmation email to a Park City Lift Ticket office.
- **We recommend that all skiers take a photo of the front and back of their Epic pass in case they lose it.**
- **Epic passes are non refundable and non transferable.**
- Base area lifts are open 9 am – 4pm. Cabriolet runs 7am - 6pm
- View link for exact lift hours as they vary by lift. [View lift hours here](#)
- Learn more about the mountain here: <https://www.parkcitymountain.com/>

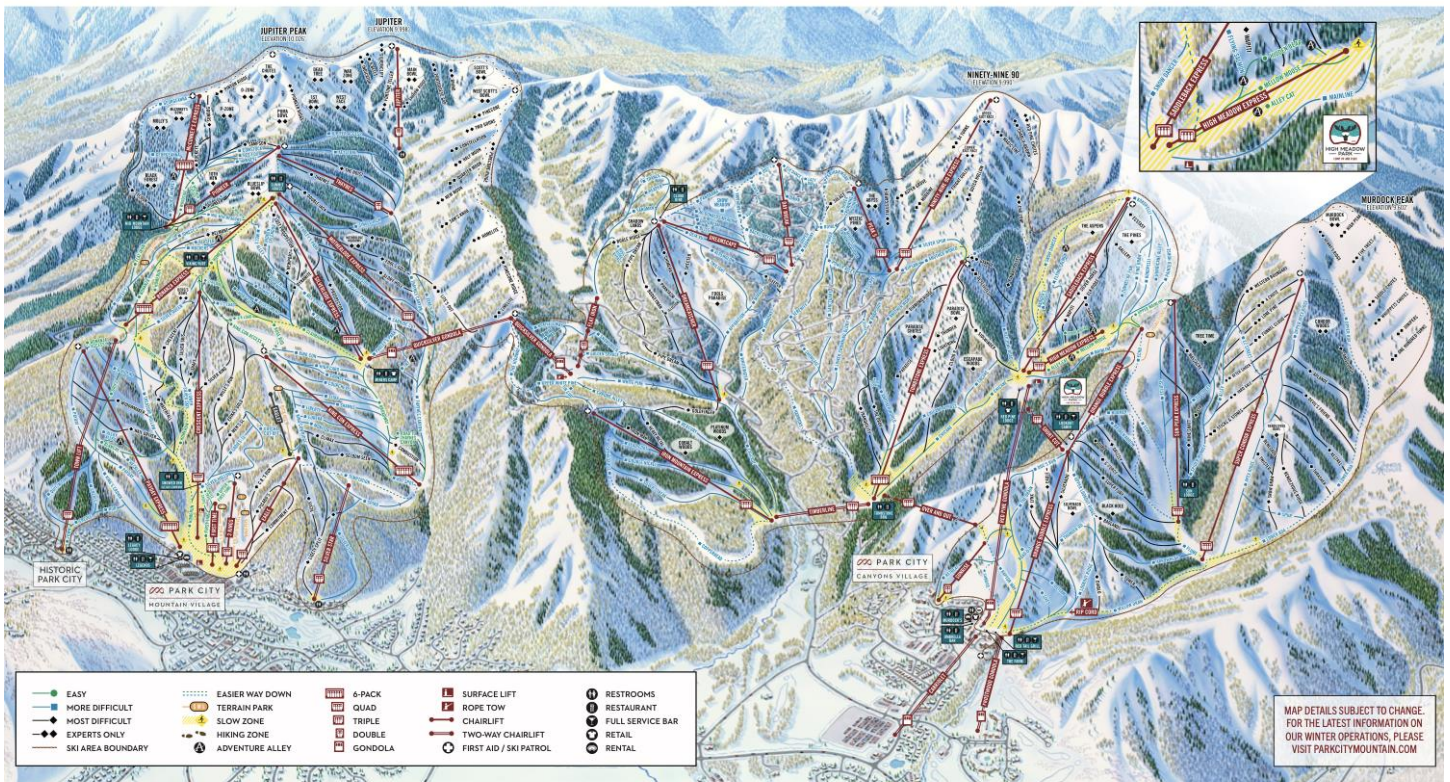

OFFICIAL PARTNERS OF PARK CITY MOUNTAIN



## Dining Suggestions

### Breakfast

Daily breakfast (7-10 am) is included with our lodging accommodations. Served in Versante off the lobby. This is a great opportunity to meet up with other club members for breakfast and to plan your ski day.

**Don't forget to wear your Green LPSC fanny pack when skiing. This way you can be easily identified.**

### Welcome Reception

| <u>Day</u>  | <u>Time</u> | <u>Location</u>                                        | <u>What's on the menu</u>                                     |
|-------------|-------------|--------------------------------------------------------|---------------------------------------------------------------|
| Sunday 3/17 | 6-7:30pm    | In the hotel, Spruce room on the 3 <sup>rd</sup> floor | We'll be serving free pizza and one drink per person included |

### Lunch and Après Ski

If you plan to drink or enter a bar on the mountain be sure to have your driver's license with you as they will not serve you without a government issued ID.

| <u>Date</u>    | <u>Lunch</u><br>(11:30am to 1:00pm) & Location                                                                              | <u>Après Ski</u><br>(3:30pm to when you're hungry)                                                                  |
|----------------|-----------------------------------------------------------------------------------------------------------------------------|---------------------------------------------------------------------------------------------------------------------|
| Monday 3/18    | <b>Summit House</b> – Top of Bonanza, Silverlode and Motherlode lifts with multiple stations wide variety of lunch choices. | <b>Corner Store Pub</b> - Park City base village                                                                    |
| Tuesday 3/19   | <b>Red Pine Lodge</b> – Top of the Red Pine Gondola                                                                         | <b>The Umbrella Bar</b> - Canyons Village near Red Pine Gondola                                                     |
| Wednesday 3/20 | <b>Cloud Nine</b> – Top of Bonanza, Silverlode and Motherlode lifts with multiple stations wide variety of lunch choices.   | <b>Butcher Chop House &amp; Bar</b> - base of the Town Lift with ski in/out access via the Park Avenue Skier bridge |
| Thursday 3/21  | <b>Miners Camp</b> – Base of Silverlode Lift and Quicksilver Gondola.                                                       | <b>Bridge Cafe</b> -Base of the Town Lift                                                                           |

### Dinners

Please register on LPSC's website. You must log in using your user id and password to view the event registrations.

Reservations were made for the first 12 people who sign up. Alternate options are on your own – See Itinerary for ideas.

| <u>Date</u> | <u>Reservation Time</u> | <u>Restaurant - Distance from Hotel</u> | <u># Reserved</u> | <u>Meeting and restaurant information</u>                                                                                                                                                                                                                                                                     |
|-------------|-------------------------|-----------------------------------------|-------------------|---------------------------------------------------------------------------------------------------------------------------------------------------------------------------------------------------------------------------------------------------------------------------------------------------------------|
| Sunday 3/17 | 7:00 - No reservation   | Hotel restaurant, Versante              | n/a               | Welcome reception at the hotel restaurant. Pizza                                                                                                                                                                                                                                                              |
| Monday 3/18 | 7:00 pm<br>6:45 pm      | Buona Vita                              | 6 ppl<br>4 ppl    | Meet in the lobby 30-mins before your reservation to grab one of many bus options from the hotel. 17 min ride.<br>Italian food<br>804 Main Street Park City, UT<br>970-547-0063<br><a href="https://www.buonavitaparkcity.com/">https://www.buonavitaparkcity.com/</a><br><a href="#">Click Here for Menu</a> |

|                |                    |                                |                |                                                                                                                                                                                                                                                                 |
|----------------|--------------------|--------------------------------|----------------|-----------------------------------------------------------------------------------------------------------------------------------------------------------------------------------------------------------------------------------------------------------------|
| Tuesday 3/19   | 7:00 pm<br>8:15 pm | Cortona Italian Cafe           | 6 ppl<br>6 ppl | Meet in lobby 30-mins before your reservation to take the 101 bus, 15 min ride<br>Italian food and pizza<br>1612 W Ute Bld #112, Park City UT<br><a href="https://cortonaparkcity.com/">https://cortonaparkcity.com/</a><br><a href="#">Click Here for Menu</a> |
| Wednesday 3/20 | 6:45 pm<br>7:15 pm | Tupelo                         | 6 ppl<br>4 ppl | Meet in lobby 30-mins before your reservation to take the 3 bus, a 10 min ride to restaurant<br>1500 Kearns Boulevard, Park City UT<br><a href="https://www.tupeloparkcity.com/">https://www.tupeloparkcity.com/</a><br><a href="#">Click Here for Menu</a>     |
| Thursday 3/21  | 6:30 pm<br>7:15 pm | Versante Restaurant (in hotel) | 8 ppl<br>8ppl  | In the Peaks hotel<br>Pizza, pasta, american<br><a href="https://www.parkcitypeaks.com/versante">https://www.parkcitypeaks.com/versante</a><br><a href="#">Click Here for Menu</a>                                                                              |

#### **Dinner reminders:**

Sometimes dining with a large group can be a bit challenging when it's time to split the bill.

After dinner please keep following in mind when paying the bill –

- 1) If someone at your table did not drink, then they may not want to split the bill evenly. Consider giving them a break on the bill if you split it evenly.
- 2) In Breckenridge, Colorado the Combined Sales Tax Rate in 2024 = 9.04%
- 3) Check your tab carefully because some places add a gratuity to the bill. You may or may not want to supplement that.
- 4) For the wait staff at sit-down restaurants, the tip should be between 15% to 20% of the pretax bill.
- 5) Once you calculate your portion of the bill if you mark it up by 30% then that should cover the tax and tip adequately.
- 6) Please consider bringing cash as some restaurants don't process multiple credit cards.

### **Information on Other Suggested Restaurants in Town**

Restaurants Available for Walk-In (Expect lengthy wait):

1. No Name Saloon Bar and Grill – Popular and reasonably priced bar and grill known for great burgers. 447 Main Street \$\$
2. Boneyard Saloon & Grill – Popular and reasonably priced bar and grill with a wide selection of comfort food with both inside and rooftop igloo dining. 1251 Kearns Blvd \$\$
3. Wasatch Brew Pub – Traditional bar and grill since 1986. 250 Main Street \$\$
4. High West Saloon – Popular bar and grill connected to distillery. 703 Park Avenue \$\$
5. Davanza's – Inexpensive casual restaurant serving pizza, burgers, subs and salads. 690 Park Avenue \$

### **Other Activities to do in Park City**

**Snowmobiling** – Our Travel Agent recommends North Forty Escapes for snowmobiling as well since they are the only company that offers hotel pick-up. Tour is two hours, offered throughout the day. Cost is \$207.01 for a single snowmobile. Rider must call the company to arrange pick-up (need to reserve at least two snowmobiles with a reservation to order the ground transportation online).

Cost is \$414.02 for two (2) snowmobiles, including hotel pick up. North Forty Escape's website is:

<https://northfortyescapes.com/winter-activities/snowmobile-tours/>

**Dogsledding** – North Forty Escapes is the only company offering dog sledding in Park City.

Cost is \$469.57 per sled (two adults) including hotel pick-up and all taxes. The tour is one (1) hour.

All registrations are through their website at: <https://northfortyescapes.com/winter-activities/dog-sledding-tours/> .

Ski Equipment Rental, Lessons, Tours & Non-Ski Activities (Snowmobiling, Etc.)

**Bobsledding** – Bobsledding is available at cost of \$175/person in Utah Olympic Park. Bobsledding is available on Saturday (3/27) or Tuesday (3/30). Transportation to the park will likely need to be arranged by Uber or taxi since we do not believe the Park City Transit service goes to Olympic Park. The link is: [https://utaholympiclegacy.org/product/winter-bobsled-experience/?gclid=Cj0KCQiAv6yCBhCLARIsABqJTjbLa3AIReCGnI59IC9-DDowPnDlyBZXF4F-EEhCDIsGx9i-cy7FHN8aAgzBEALw\\_wcB](https://utaholympiclegacy.org/product/winter-bobsled-experience/?gclid=Cj0KCQiAv6yCBhCLARIsABqJTjbLa3AIReCGnI59IC9-DDowPnDlyBZXF4F-EEhCDIsGx9i-cy7FHN8aAgzBEALw_wcB)

**Dogsledding/Snowmobiling Combo** - North Forty Escapes offers a two-hour combo snowmobiling/dogsledding tour. Cost is \$763.77 for a two-person dogsled and two single snowmobiles, or \$381.89/person. Hotel pick-up would be included. Link is: <https://northfortyescapes.com/winter-activities/dog-sled-snowmobile-combo-tour/>

## Picture Sharing Apps - Photo Circle App and Instagram

**Photo Circle** is an innovative, cross-platform, real-time **photo-sharing app** for Android and iOS-powered devices. One will be able to capture your memories in shared albums. It's fast, private, and simple. One can create albums for all occasions like weddings, birthdays, ski trips etc... Photos and video clips are securely and privately backed up to the cloud. There's no limit to the number of photos you can add or friends you can invite, and only members of the album can add and view photos.

Our trip will use this "Photo Circle" to share pictures from our trip. If you would like to participate, then follow the following instructions. First download the app to your phone. Then open the app. Next you should get a message if you want to "get started". Click on the blue "Get Started" button. Next create an account using your email and Password. (I think this is the easiest and safest option.) Click on Email/Password. Next you will get a message asking if you are joining a friend's circle or creating your own account. Here is where you can click Join or open the link which I sent you via text. Click on the link in your message text and your phone will automatically join you to our "circle". After joining an existing **circle** you will be able to view all **photos** therein and share your own. I already placed 1 photo on it.

**Instagram** LPSC's has an INSTAGRAM account. Please help LPSC grow our club and increase our Instagram followers. Our Social media Director has determined that some simple tagging on our part would greatly impact our growth curve. Therefore, if you could kindly do the following we would appreciate it:

- 1) Join our instagram account. You can do so by clicking on the following link [LPSC Instagram Link](#)
- 2) Please tag **@lincolnparkskiclub** and post photos and videos of you skiing in your social media posts including "Stories" and "Reels". In other words just type @lincolnparkskiclub in your people tag section.
- 3) If you place photos on Facebook then please tag those as well since Instagram and Facebook are connected.

## Miscellaneous Info

**Group Texting** – On our trip we will be using **Lincoln Park's Ski Club Mobile App** as our Group Texting and Location service. This App is easy to use and its main purpose is to provide simple, secure and fast group messaging along with easy access to Lincoln Park's website. Please download this app to your phone. The easiest way for you to read the app instructions is to log on to our website's home page and click on the Mobile app icon. The link will take you to the Mobile app details and instructions. Then just follow the directions. If you have any trouble using it then call one of our trip leaders.



<-----Our Mobile app icon

## Useful Park City information on our LPSC website as follows:

Breckenridge Useful information – [https://lpsc.clubexpress.com/content.aspx?page\\_id=22&club\\_id=741825&module\\_id=614880](https://lpsc.clubexpress.com/content.aspx?page_id=22&club_id=741825&module_id=614880)

This includes:

- 1) **VIDEO REVIEW OF BRECKENRIDGE SKI RESORT** provided by PeakRankings on Youtube  
Open Youtube and paste the following link in the search bar <https://www.youtube.com/watch?v=6ieXfBvu6ko>
- 2) [Park City trail map link \(Click here to directly download the maps View Website\)](#)
- 3) [Park City snow report and weather forecast provided by On the Snow- click to download](#)

## Daily Trip Summary (Keep a Copy with You)

| Sun, March 17                                                                                                                                                                                                                                                                                                                                                                                                                                                                                                                                                                                                                                                     | Mon, March 18                                                                                                                                                                                                                                                                                                                                                                                                                   | Tues, March 19                                                                                                                                                                                                                                                                                                                                                                                                                                 |
|-------------------------------------------------------------------------------------------------------------------------------------------------------------------------------------------------------------------------------------------------------------------------------------------------------------------------------------------------------------------------------------------------------------------------------------------------------------------------------------------------------------------------------------------------------------------------------------------------------------------------------------------------------------------|---------------------------------------------------------------------------------------------------------------------------------------------------------------------------------------------------------------------------------------------------------------------------------------------------------------------------------------------------------------------------------------------------------------------------------|------------------------------------------------------------------------------------------------------------------------------------------------------------------------------------------------------------------------------------------------------------------------------------------------------------------------------------------------------------------------------------------------------------------------------------------------|
| <p><b>Bring your Epic Pass!</b></p> <p><b>Departure - American Airlines #2069</b><br/> <b>Depart</b><br/> <a href="#">You can check in online or at airport</a><br/> Bring your ID; Call Karen if running late</p> <p><b>Arrive SLC</b><br/> Meet at baggage claim for directions to the bus. Bus departs shortly after arrival. Bus will stop at a grocery store on the way to the hotel.</p> <p><b>Arrive: Park City Peaks about 5:30pm;</b><br/> Check-in, get equipment &amp; freshen-up</p> <p><b>Welcome Reception: 6:00pm</b><br/> Meet in the Hotel's Versante Hearth &amp; Bar. First drink is free and pizza party</p> <p><b>Dinner: On you own</b></p> | <p><b>Park City Lift Hours:</b> 9am – 4:00pm<br/> <b>Breakfast at Hotel:</b> 7:00am to 10:00 am</p> <p><b>Lunch: 11:30am - 1:30pm</b><br/> <b>Summit House</b>—top of Bonanza, Silverlode and Motherlode lift</p> <p><b>Après Ski: 3:30pm - 6:00pm</b><br/> <b>Corner Stone Pub</b>—Park City base village or meet your friends at the hotel hot tub</p> <p><b>Dinner: Buono Vita</b><br/> 7:00 pm 6 ppl<br/> 6:45 pm 4 ppl</p> | <p><b>Park City Lift Hours:</b> 9am – 4 :00pm<br/> <b>Breakfast at Hotel:</b> 7:00am to 10:00 am</p> <p><b>Lunch: 11:30am - 1:30pm</b><br/> <b>Red Pine Lodge</b>—top of the red pine gondola</p> <p><b>Après Ski: 3:30pm - 6:00pm</b><br/> <b>The Umbrella Bar</b>—Canyon Village near the Red Pine lift or meet your friends at the hotel hot tub</p> <p><b>Dinner: Cortona Italian Cafe</b><br/> 7:00pm for 6 ppl<br/> 8:15pm for 4 ppl</p> |

| Wed, March 20                                                                                                                                                                                                                                                                                                                                                                                                                                                                                         | Thurs, March 21                                                                                                                                                                                                                                                                                                                                                                                                                      | Fri, March 22                                                                                                                                                                                                                                                                                                                                                                                                                                                                                                      |
|-------------------------------------------------------------------------------------------------------------------------------------------------------------------------------------------------------------------------------------------------------------------------------------------------------------------------------------------------------------------------------------------------------------------------------------------------------------------------------------------------------|--------------------------------------------------------------------------------------------------------------------------------------------------------------------------------------------------------------------------------------------------------------------------------------------------------------------------------------------------------------------------------------------------------------------------------------|--------------------------------------------------------------------------------------------------------------------------------------------------------------------------------------------------------------------------------------------------------------------------------------------------------------------------------------------------------------------------------------------------------------------------------------------------------------------------------------------------------------------|
| <p><b>Park City Lift Hours:</b> 9am – 4:00pm<br/> <b>Breakfast at Hotel:</b> 7:00am to 10:00 am</p> <p><b>Lunch: 11:30am - 1:30pm</b><br/> <b>Cloud Nine</b>- top of the Bonanza, Silverlode and Motherlode lift</p> <p><b>Après Ski: 3:30pm - 6:00pm</b><br/> <b>Butcher Chop House &amp; Bar</b>—base of the town lift with skin in and out access via Park Ave skier bridge or meet your friends at the hotel hot tub</p> <p><b>Dinner: Tupelo</b><br/> 6:45pm for 6 ppl<br/> 7:15pm for 4 ppl</p> | <p><b>Park City Lift Hours:</b> 9am – 4:00 pm<br/> <b>Breakfast at Hotel:</b> 7:00am to 10:00 am</p> <p><b>Lunch: 11:30am - 1:30pm</b><br/> <b>Miner's Camp</b>—base of Silverlode lift and Quicksilver Gondola</p> <p><b>Après Ski: 3:30pm - 6:00pm</b><br/> <b>Bridge Cafe</b>—base of the town lift or meet your friends at the hotel hot tub</p> <p><b>Dinner: at Versante/hotel bar</b><br/> 6:30pm 8 ppl<br/> 7:15pm 8 ppl</p> | <p><b>Breakfast at Hotel:</b> 7:00am to 10:00 am</p> <p><b>Meet in Lobby at 9:00am</b> with your luggage.<br/> Group Picture at 9:45am<br/> Bus Load Time: 10am<br/> Bus leaves at <b>10:30 am SHARP</b><br/> Departure Time: 10:30am<br/> Approximate arrival at airport: 11:30am</p> <p><b>Departure - American Airlines #2069</b><br/> <b>Depart</b><br/> <a href="#">You can check in online or at airport;</a><br/> Bring your ID;<br/> <b>Arrive</b></p> <p><b>We hope you had a great trip with us!</b></p> |

### Group Leader Contact Info

|                  |  |  |
|------------------|--|--|
| Karen Allabastro |  |  |
| Rebecca Shaffer  |  |  |